

Specs:

Bedrooms:	4
Bathrooms:	3.5
Square Footage:	2,772
First Level:	1,391
Second Level:	1,381
Width:	40' - 9"
Depth:	52' - 1"

Options Shown:

- | | |
|---|-----------------------------|
| 1 Covered Porch | 7 Coffered Ceiling |
| 2 Screened in Porch | 8 Owners Suite Tray Ceiling |
| 3 Sunroom (Adds 144 Sq.Ft.) | 9 Owners Bath Tile Shower |
| 4 3'-0" Wider Garage w/ Two Doors | 10 Built-In at Stair |
| 5 2'-0" Garage Extension | 11 Bath-3 Double Vanity |
| 6 Side Load Garage
(Requires 3'-0" Wider Garage) | 12 Bath-3 Jack-n-Jill |

Watercolors, illustrations, and floor plans are for marketing purposes only and are subject to change at builder's discretion. Square footage is outside veneer and should be independently verified. This is not a legal document.
6/24/2022 5:28:44 PM

FLOOR PLAN: REECE TRANSITIONAL

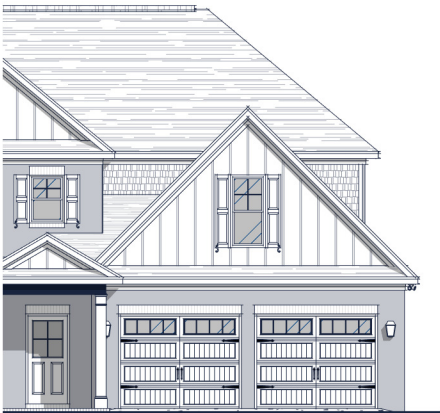
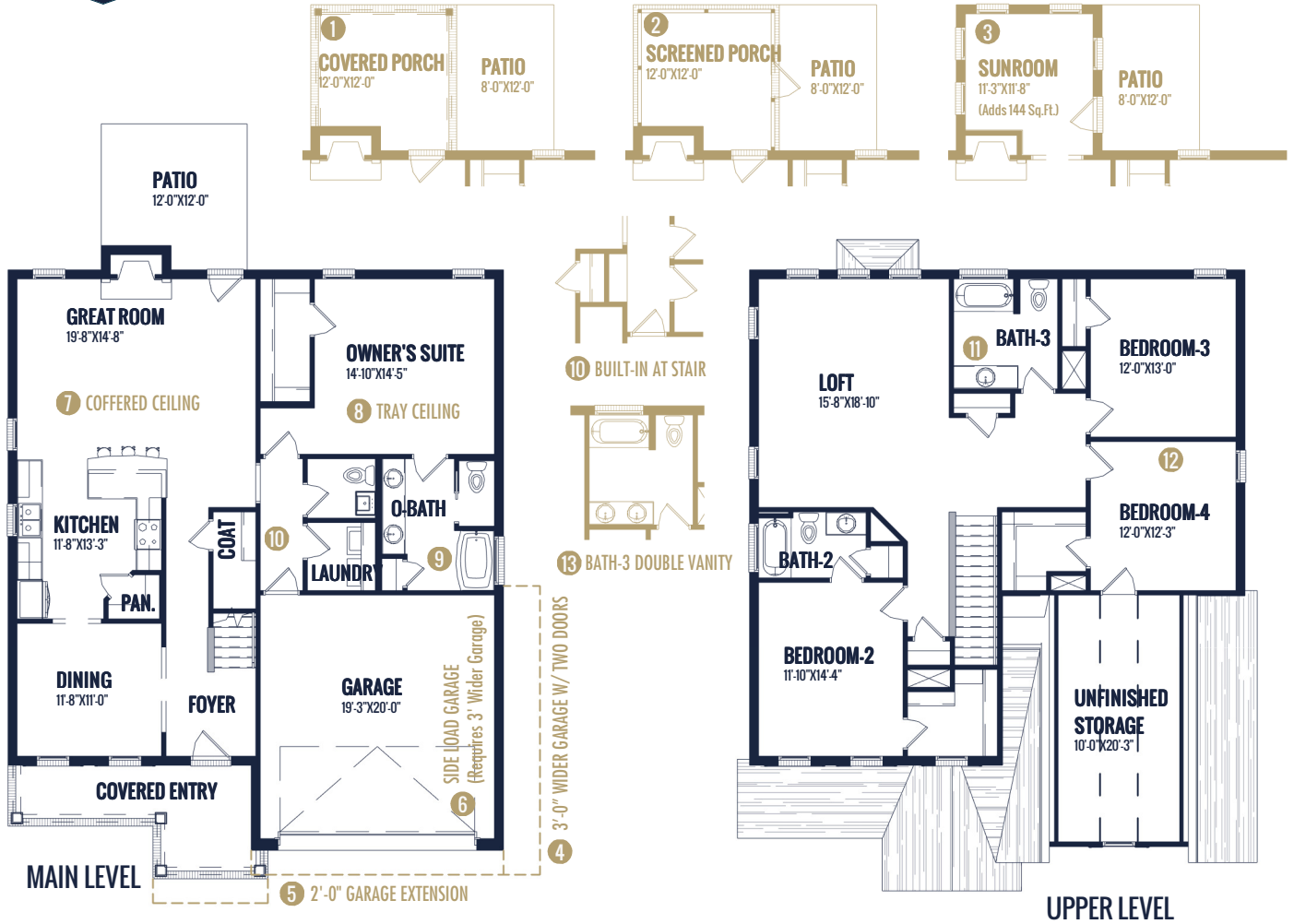

4 3'-0" WIDER GARAGE W/ TWO DOORS

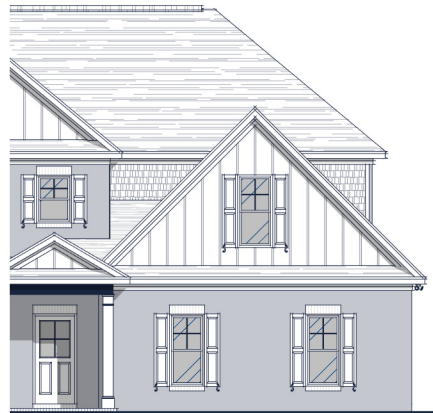

6 SIDE LOAD GARAGE (Requires 3' Wider Garage)



12 BATH-3 JACK-N-JILL

Watercolors, illustrations, and floor plans are for marketing purposes only and are subject to change at builder's discretion. Square footage is outside veneer and should be independently verified. This is not a legal document. 6/24/2022 5:28:48 PM